



80th Annual Kimberton Hunt Horse Show

Sunday, April 27th, 2025

Ludwig's Corner Show Grounds



Hunters, Jumpers, EQ, TBs, In-Hand, Fox Hunters
PHSA Regional USHJA Outreach

Platinum Sponsors

Anonymous Donor 🏆

Dr. & Mrs. Donald J. Rosato/St. Matthews Place 🐾

Grand Champion Sponsors



Show Features

- \$7500 KHC Mini Prix
- \$1000 Open Gambler's Choice
- \$1000 Welcome Stake
- \$1000 BHF 2'6 Jr/Am Hunt n'Go Derby
- \$500 Fenceworks 2' Jr/Am Hunt n'Go Derby
- \$250 Fox Hunter Handy
- Hunter & Jumper Stakes
- Locals & Young Hunters - warm up for Devon!

Show proceeds benefit the Kimberton Hounds
Pre-Enter Wed. April 23rd on [HorseShowing.com](https://www.horshewing.com)

@KimbertonHuntClub



PICKERING VALLEY FEED AND FARM



 305 Gordon Dr, Exton, PA 19341

 610-363-8810

**Get the supplies and
answers you need for a
healthy horse and
healthy pasture.**





SHIRK'S SHOEING

PHIL & ENOS SHIRK
SERVING SE PA,
MD & NYC

Proud sponsor of the 2025 Kimberton Hunt Horse Show Jumper Ring

- 📞 Phil Shirk 610-587-6861
- 📞 Enos Shirk 484-338-4811

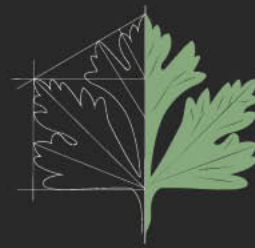

FANCY PARSLEY
ARCHITECTURE + DESIGN

267.861.9800 | fancyparsley.com



OFFICIALS

The following have been invited to officiate.

The Committee reserves the right to vary or add to these names.

JUDGES

Rebecca Gibson, Mohnton PA
r H/HE
Pamela Landis, Chester Springs PA
R H/HE
Patte Zumbrun, Glen Arm MD
R H/HE
Beth Spatz, Christiana PA
R J

VETERINARIAN ON CALL

Stillmeadow Equine 610-686-6006

FARRIER ON PREMISE

Shirk's Shoeing 610-587-6861

EMT

Karen Boland Hughes

SHOW MANAGERS

Barb Mueller & Wendy Silverwood
info@kimbertonhunt.org

TECHNICAL COORDINATORS

Ashley Spangler & Becca Pelet

COURSE DESIGN

Kimberton Hunt Club

SHOW OFFICE

Katie Benson & Eric Claussen
Email: JackKate@aol.com
Contact the Office: HorseShowing.com
Day of Show Phone: 908-800-3135

HOSPITALITY & AWARDS

Kimberton Hunt Club

PHOTOGRAPHY

Victoria Morano Photography
victoriamorano.com/kimberton



Attention:

This Prize List has
LIVE LINKS

Please click on the **ads & underlined text** to open supporting web content.

Thank you for taking a few minutes to review the many local and small businesses who support this horse show and their community.

Miracle



"Ian and Dave made purchasing a truck easy! Dave was a down to earth sales person who wasn't pushy and talked to you like a normal person and didn't pressure you! Someone like this made me want to buy from them! Ian handled the rest and made everything easy, seamless, and stress free! Highly recommend Miracle to anyone searching for a vehicle!"

-Michael E

Miracle

CARFAX
We're a
**2024 CARFAX TOP-RATED
LIFETIME DEALER!**



Miracle

★★★★★

Ben and Jillian took the time to make sure I had everything I needed before even walking in. Honest about everything! How refreshing! I was dreading looking for a new car, but I needed one. The best car buying experience ever, and I've had a lot! highly recommend.

-Erica Thomas

Milli and Ian made buying a new car a great experience. Everyone was very friendly and provided a no pressure environment. They took all the time we needed, answered all of our questions, and followed up with us. They really worked with us and were very flexible throughout the entire process. Overall a great experience and we would buy from them again!

-Chelsey Herbine

This was honestly the smoothest car buying experience I've been through. You can tell they're genuine people who want you to walk away just as happy as they are. Fair asking price, good offer for my trade, and a good deal on a warranty (used car). 10/10 would recommend!

Kevin B.

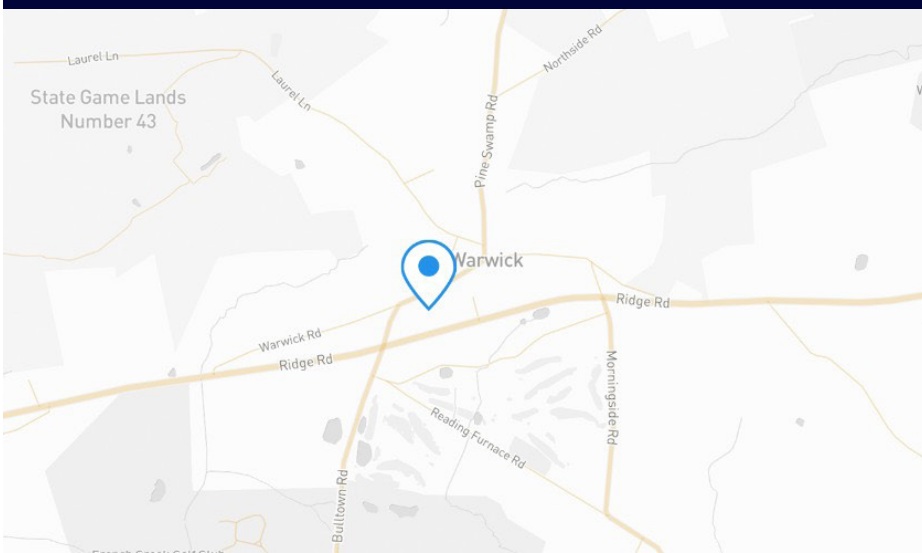

Visit Us

LOCATED

2681 Ridge Rd Elverson, PA 19520

HOURS

MON - THU 9:00 AM - 7:00 PM
FRI 9:00 AM - 6:00 PM
SAT 9:00 AM - 4:00 PM
SUN CLOSED

FENCEWORKS

A full-service fence installation & wholesale fencing supplier

www.fenceworks.net

SPONSOR OF THE
\$500. Fenceworks
Jr/Am 2' Derby

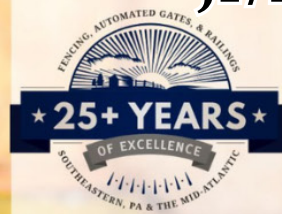

New! Upgrade Your Security with our Automated Gate Fence!

Looking to enhance your home or business security?

Our state-of-the-art automated gate fences are the perfect solution!

Enjoy the convenience and peace of mind with our top-notch features.

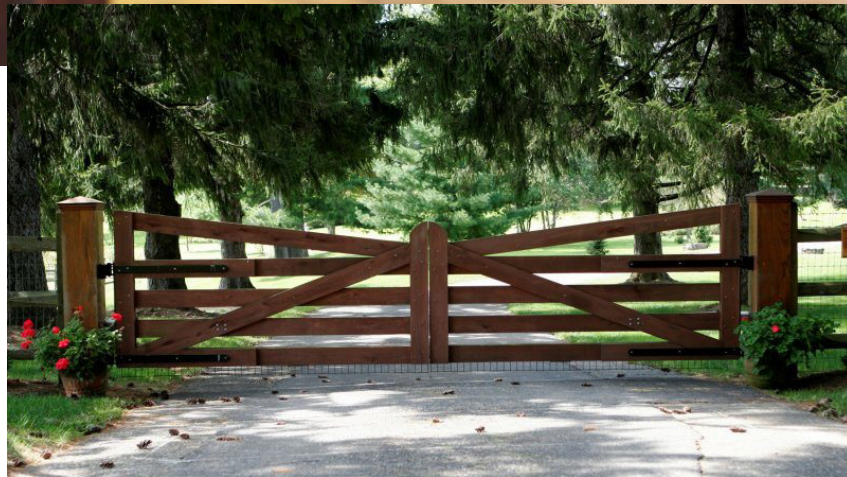

Setting the standard since 1978

Complete design services and fine craftsmanship
Custom barns, arenas, garages and living quarters

1-888-354-4740 | www.kingbarns.com



RULES & REGULATIONS

All questions not covered in these rules & regulations shall be decided by the show committee/management whose decision shall be final.

Entries close the **Wednesday** prior to the show at 6:00 P.M.

Online: www.Horseshowing.com Please be sure to hit "submit" to properly complete your entry to the show. Horseshowing .com will send you an email confirmation of your entry.

Post entries MAY be accepted, if the schedule allows, and will incur a \$30.00 post entry fee. Post Entries close 12 noon on Friday. No Walk-Ins.

1. Every horse entered for competition will do so with the agreement that Owner/Rider/Trainer has read the Official Prize List, agrees to follow all class specifications, rules, requirements, regulations and conditions listed therein. In the case of an incomplete entry by a rider/trainer/coach/owner and/or parent, the first entrance into the ring as an exhibitor shall be construed as their acceptance of the rules & regulations of the competition and KHC, and shall make them subject to those rules & regulations. Participants using an online entry system for this competition do so with the agreement that they have read the official prize list and agree to follow all class specifications, rules, regulations and conditions in the official prize list.
2. A \$30 non-refundable fee will be charged to all entries picking up a back number to cover EMT/Office/ Grounds/Outreach fees. (Lead Line exempt)
3. Entries can be paid with Cash, Venmo, a signed open Check made payable to "Kimberton Hunt Club" with your completed & signed entry at the show office. Checks must have a daytime phone number on them.
4. A current negative Coggins must accompany your entry at the show office. Please bring your horse's documentation of EIV & EHV vaccinations.
5. Class fees are \$30 per class unless otherwise noted. 8 Ribbons unless otherwise noted. Champion & Reserve Champion awarded in all divisions based on points won in classes throughout a section. Please allow 30 minutes after the end of a division for the show office to compute Champion & Reserve.
6. No fee for Scratch/Add, but must be done with the Show Office, not at the Gate. Any entry that has competed, must pay those class fee(s). All entries not paid at the horse show will incur a \$50.00 late payment fee. All returned checks will incur a \$50 fee.
7. To be eligible for a Hunter Stake Class, the horse must enter in at least one other class in the same division. To be eligible for the Mini-Prix, the horse must have competed in the Welcome Stake.
8. Prize money will be applied to an exhibitor's account. Any checks must be cashed within 30 days or they will not be honored. Indicated prize money classes need 12 entries to fill. If the minimum entry requirement is not met, management reserves the right to run as a 100% Entry Fee Sweepstakes paying to 4 places: 50%, 30%, 15%, 5%. Sweepstakes classes need 6 to fill.
9. Riders must wear properly fastened ASTM/SEI approved protective headgear and horse's entry back number while mounted anywhere on the competition grounds. No ear bud or cell phone use while mounted in show or schooling rings, or while lunging on the grounds.
10. Hunter courses may include gates, walls, brush, coop, post and rail, oxers, in and outs, and combinations. Jumper courses may include verticals, oxers, panels, gates, spreads, combinations. No liverpools.



Chester County's Oldest Independent Realtor

At James A. Cochran, Inc., we know it's not just about buying or selling a home. It's about building long lasting relationships with our clients and our community. Since 1964, we've been doing just that! From family homes to large equestrian farms, we love helping our clients throughout Chester County navigate big transitions.

Visit us at the old Kimberton Train Station or online at www.cochraneinc.com, we can't wait to meet you!



James A. Cochran, Inc.
REALTORS
610.469.6100



**PROUD SPONSOR OF THE
\$1,000. BEAVER HILL FARM
JR/AM 2'6" DERBY**



*Dear Competitors,
We are excited to sponsor this fun,
inviting class again in 2025. Put in the
work and we know you will have a great
ride come show day!*

*Kick On!
Karen & Edward Cook*

RULES page 2

11. Hunters will be judged on performance, soundness and manners, unless otherwise indicated.
12. A jump order will be established at the gate with the starter. Mini-Prix order of go will be determined by the placings in the Welcome Stake.
13. All ties in jumpers, other than first will be broken by time.
14. The Kimberton Hunt Club, The Horse Show, The Show Committee will not be held responsible for any loss, damage or accident that may occur to any rider, driver, groom, coach, trainer, attendant, animal or equipment at the show. It shall be a condition of entry that each exhibitor shall hold the Hunt Club, the Horse Show & Show Committee, its members, directors, employees, volunteers, contractors, sponsoring entities and the facility harmless for any loss or accident to horse, human or equipment, which may occur. Owner/Rider/Trainer are responsible for the welfare of their horse at the competition.
15. The Committee/Management reserves the right to cancel/combine, move or substitute classes at their discretion; to change any course; to change rings or judges; to add a mandatory (dotted) line; to change specifications in jumper classes in order to facilitate the time schedule or as competition warrants; to place a 2 minute timer on a gate. Exhibitors must advise the in-gate of any conflicts. Under Saddle classes will not be held up due to trainer conflict. The Rosato Oval is the priority ring. Please be ready for your class.
16. Exhibitors are notified that any act of discourtesy or disobedience to the judges, officials, show committee or volunteers on the part of any owner, rider, trainer, coach, groom or family member may disqualify the horse, and the owner shall forfeit all entry and other fees. The Committee/Management reserves the right to deny any entry at this show and in the future.
17. Kimberton Hunt Club may use or assign photographs, videos, audios or other likeness of exhibitors and horses taken during the course of the competition for the ongoing promotion, coverage or benefit of the competition now or in the future. All rights in connection with such use, including any claim to compensation, invasion of privacy, right of publicity, or to misappropriation are expressly and irrevocably waived.
18. Schooling: a paid Warm Up class replaces Hunter schooling in the show rings unless otherwise noted on the schedule. A paid Schooling round open to all is offered on the Derby Field. Hacking only in Ring 2 before the show. Jumpers do one course walk before the division. Schooling will be permitted only in areas provided by the Committee. Exhibitors are responsible for any jump taken while schooling.
19. All pets must be kept on a leash. All motorized vehicles must be operated by a licensed driver.

How Many & Results – Horseshowing.com

The Rosato Oval: 160' x 300' GGT & sand mix. Ring 2: 150' x 270' sand/stone dust.
Ring 3: 160' x 250' sand/stone dust. Schooling Ring: 100' x 200' sand/stone dust.
Lunging area 100' x 100' grass.

Stabling is not provided at this show.

MEMBERSHIPS

Points can be earned with the following organizations at the Kimberton Hunt horse show. Please ensure your membership and/or your horse's membership/registration is current if you wish points to accrue.

USHJA Outreach: www.ushja.org Competition ID #1437
PHSA Regional: www.pennhsa.org

SMOOTH RIDES START WITH....

Lyons & Hohl paving

Pride In Our People. Pride In Our Work.

Providing quality asphalt paving for residential driveways, expansive farm roads, commercial and industrial parking lots. Whether it's a new project or a repair, we ensure a smooth, long-lasting finish.

Trust Lyons & Hohl Paving for all your paving needs.



www.lyonshohlpaving.com | 717-355-9219



TIMBERTIQUES

We specialize in equestrian related woodworking, which includes ribbon, saddle and bridle racks, bit and tack boxes, grooming totes and more!! Visit our Etsy store to check out our stock items or contact us for your custom needs!

Best of Luck to All the Riders!!



www.Timbertiques.Etsy.com



Timbertiques@gmail.com



P.O. Box 202
Lincoln City, OR 97367



www.facebook.com/Timbertiques



10% Off any Etsy Store Purchase Use
Purchase Code: KIMBERTONHUNT





JUMPERS

OUTREACH ITTY BITTY JUMPER .70m

- #3 II.1 \$30
 #4 \$600 Classic II.2b (\$250, \$180, \$85, \$85) \$50

OUTREACH PRELIMINARY JUMPER .80m

- #5 II.1 \$30
 #6 \$600 Classic II.2b (\$250, \$180, \$85, \$85) \$50

OUTREACH LOW CHILD/ADULT AMATEUR JUMPER .90m

Sponsored by Mr. & Mrs. Edward Baird, Chester Springs

- #7 II.1 \$30
 #8 \$600 Classic II.2b (\$250, \$180, \$85, \$85) \$50

\$1000 OUTREACH OPEN GAMBLER'S CHOICE .95M \$75

Sponsored by Shirk's Shoeing, Birdsboro

- #9 Open to all. See JP 150.1 for full class specs.
 Joker fence 1.10m. (\$300, \$220, \$170, \$130, \$100, \$80)

\$1000 OUTREACH WELCOME SPEED STAKE 1.15m \$75

- #12 Open to all. II.1 (\$300, \$220, \$170, \$130, \$100, \$80)

\$7500 KIMBERTON OUTREACH JUMPER CLASSIC 1.25m \$350

Sponsored by Silver Lining Farm, Birdsboro

- #13 Open to horses and ponies that have competed in the Welcome, which will determine Order of Go. 12 minimum to fill, or it becomes a Sweepstakes. Formal Attire required. II.2a/b. 10 Ribbons.
 (\$1870, 1280, \$975, \$750, \$600, \$450, \$450, 375, \$375, \$375)

JUMPER TABLES

Table II.1 – Time First Round

Table II.2a - Time First Jump Off, all clean rounds to jump off after all first rounds are completed.

Table II.2b - Time First Jump Off, all clean rounds stay in the ring and jump off immediately.

Table II.2c - Power & Speed. Faults in the Power Phase do not advance.

2025 SHOW PHOTOGRAPHY BY:



victoriamorano.com/kimberton
**Sign up for Guaranteed Photo Coverage
 & Video Packages**

Congratulations
to Kimberton Hunt
for over 150 years in the
Chester Springs community!
Best Wishes to the exhibitors in this
year's horse show!



*Thank you to Dr. & Mrs. Donald Rosato
of St. Matthew's Place in Chester Springs
for their
support of the Kimberton Hunt &
their gracious donation to the 80th annual Horse Show.*

**BEST OF LUCK
to the EXHIBITORS
at the
80th ANNUAL
KIMBERTON HUNT HORSE SHOW**



YELLOW SPRINGS FARM

*SPECIALIZING IN OFF TRACK THOROUGHBREDS
COME SEE OUR GROUP OF YOUNG HORSES
STARTING THEIR NEW CAREERS*

**Pam Landis "R" USEF Judge
*Hunters, Equitation, Jumpers, and Hunter Breeding***

1346 VILLAGE LANE
CHESTER SPRINGS, PA 19425
610-329-9637

Maxima Hair
AT 555

555 Lancaster Ave
Berwyn, PA 19312

610-647-5655
610-687-2887
@maximahairat555
Maxima at 555



Scan the QR code to book online!

Tax & Accounting Services
Consulting Services
PA & FL Certified

PAMELA J. LANDIS, CPA

1645 SW Thornberry Circle
Palm City, FL 34990

Cell: 610-329-9637

Email:
pamelalandiscpa@gmail.com

Thank You,
**SILVER
LINING
FARM!**

2025
JUMPER RING
SPONSOR

Owner: Diana Shirk
484-955-9413
silverliningfarm28@gmail.com



Services:
Lessons
Boarding
Training
Hunter/Jumpers
Fox Hunting



KIMBERTON HUNT CLUB

On behalf of the officers and members of the Kimberton Hunt Club, Inc., I invite you to inquire about hunting with us! Our goal is to promote fox chasing, riding, and all equestrian activities.

Kimberton Hunt Club was founded in 1870 and is one of the oldest private packs in the country. It is recognized by the Masters of Foxhounds Association. Our pack of Penn-Marydels is hunted under Huntsman Phil Shirk on Wednesdays and Saturdays.

The country hunted is primarily West Vincent Township, by the courtesy of the landowners whose hospitality makes it possible for the continuation of this traditional sport.

For more information please contact info@kimbertonhunt.org or visit our website

kimbertonhunt.org

Kick on & thank you for your support!

Ms. Barbara Mueller
Master of Foxhounds

Come Hunt
with KHC!



LEARN
about
FOX
HUNTING





**CROSS ROAD
TACK SHOP**

717.228.2502
38 West Main Street
Lebanon, PA 17042
crossroadtack.com

Owners: Dorothy & Stephanie Gernert

HOURS

Mon • Closed
Tues • 10am - 8pm Fri • 10am - 8pm
Wed • 10am - 5pm Sat • 10am - 4pm
Thur • 10am - 5pm Sun • Closed



**Grass
MANAGEMENT INC.**
"Turf You Can Play On"

- * Mowing Services
- * Soil Balancing Program
- * Aeration
- * Seeding
- * Renovation
- * Landscape Design, Installation & Maintenance

SPECIALIZING IN EQUESTRIAN PROPERTIES

Grass Management, Inc. is a full service company that can help you from beginning to end. For more information and pricing, contact us by:

Phone: 610-436-5055
E-Mail: grassmanagementinc@gmail.com
Or, visit us on the web at:
www.grassmanagementinc.com



HELLZAPOPPIN FARM
BOARDING • TRAINING • LESSONS

In The Heart of Hunt Country

New & Used Saddles
Saddle & Tack Repair
Pleasure & Show
Harnesses

FASTRACK™
Equine Supplement

Mon - Fri 8-5
Sat 8-4
2368 Main Street, Narvon, PA

Aaron Martin
Ph: 610-286-4800
www.JRsHarnessSaddle.com





Agricultural – Residential – Light Commercial
Pole Barns, NRCS Projects, Hay Sheds
Specializing in
All Kinds of Concrete Flat Work
Patios, Sidewalks, Floors

Call Amos for Free Consultation 717-725-4404



**BUCK-A-SHUCK
EVERY WED-THUR
3:30-9:00PM**

**SCHEDULE YOUR NEXT EVENT AT LUDWIG'S
2904 CONESTOGA ROAD, GLENMOORE, PA
610-458-5336
WWW.LUDWIGSOYSTERBAR.COM**





HUNTERS

WARM UP ROUND

\$25

#1 Open card/Open to all, to be run with the section over fences in Rings 2 & 3. May be added at the gate.

OUTREACH YOUNG HUNTER U/S

#24 PONY

#25 HORSE

Five Year Olds and Under suitable to become hunters. To be judged at a walk, trot and canter. Confirmation, 50%; performance, soundness, manners and way of going, 50%. Two or more entries than the number of ribbons awarded are to be stripped for confirmation.

OUTREACH JR/AM HANDLER

#43

Horse or pony to be shown on the line by an Amateur or Junior. To be judged on presentation of the animal to the judge, neatness and appearance of the handler, and the overall condition of the animal. Conformation will not be a determining factor.

OUTREACH BEGINNER HUNTER 18" X-Rails

Sponsored by Bill & Florence Delaney, Wayne

Open to all horses & ponies.

#17 Over Fences #18 Over Fences #19 Under Saddle

OUTREACH PLEASURE PONY 2'

Open to all juniors and judged with emphasis on manners and suitability.

#73 Walk/Trot #74 Walk, Trot, Canter #75 Over Fences

OUTREACH MODIFIED HUNTER 2'

Sponsored by deTails Horsehair Jewelry, Parkerford

Open to all horses & ponies to be ridden by juniors & adults.

#26 Over Fences #27 Over Fences #28 Under Saddle

OUTREACH BABY GREEN HUNTER 2'

Sponsored by Mimi & Scott Quillman, Chester Springs

Open to all horses and ponies in their 1st or 2nd year of showing over fences. Trotting of corners not to be penalized.

#20 Over Fences #21 Over Fences #22 Under Saddle

Dr. Tyra Crowley, VMD
Dr. Annika Frederickson, DVM
Dr. Lauren Klutchka, VMD

ph: 610-686-6006
StillmeadowEquine@gmail.com
www.stillmeadowequine.com
153 Gable Rd, Coatesville, PA 19320

Reliable Protection. Expect It.
Mortality • Liability • Farm

Let our experienced, knowledgeable staff find the right insurance product for you.

Hallmark
Equine Insurance Agency
800.734.0598
www.hallmarkhorse.com



Adaptive Medical Clothing

Kozie Clothes is committed to serving the unique need for stylish, fun and therapeutic clothing and products for the Pediatric Special Needs community.

Kozie has a wide range of sensory engineered and Medically designed products for children with special needs

Our Products are geared towards but not limited to:

- Autism
- ADHD
- G-Tube Fed
- Medically Fragile
- Anxiety Disorder
- Down Syndrome
- Apraxia
- Low Muscle Tone

Visit us at www.kozieclothes.com.

399 Circle of Progress Drive, Pottstown, PA 19464

Tel: 484-624-5751 • info@kozieclothes.com • www.kozieclothes.com



HUNTERS

OUTREACH TRAINING HUNTER 2'3

Open to all on horses & ponies.

#14 Over Fences #15 Over Fences #16 Under Saddle

OUTREACH THOROUGHBRED HUNTER 2'3-2'6

Style Award donated by Mr. & Mrs. Kenneth Silverwood, Bluffton SC

Open to horses registered with The Jockey Club.

#30 Over Fences #31 Over Fences #32 Under Saddle

OUTREACH PLEASURE HORSE 2'6

Sponsored by Jon & Gail Smith, Cochranville

Open to all horses shown by juniors & adults and judged with emphasis on manners and suitability.

#33 Walk,Trot #34 Walk, Trot, Canter #35 Over Fences

OUTREACH LOW CHILDREN'S HUNTER PONY 2'

Sponsored by the Dunn & Mueller Families, Chester Springs

Open to juniors on ponies. Riders may not cross enter into any class where fences exceed 2'9".

#77 Over Fences #78 \$100 Stake (\$50 \$30 \$10 \$10) #79 Under Saddle

OUTREACH LOW CHILDREN'S HUNTER HORSE 2'6

Open to juniors on horses. Rider may not cross enter into any class where fences exceed 2'9".

#90 Over Fences. #91 \$100 Stake (\$50 \$30 \$10 \$10) #92 Under Saddle

OUTREACH LOW ADULT AMATEUR HUNTER 2'6

Sponsored by Patty Engasser, Pine Grove

Open to amateur adults on horses. Riders may not cross enter into any class where fences exceed 2'9".

#94 Over Fences #95 \$100 Stake (\$50 \$30 \$10 \$10) #96 Under Saddle

OUTREACH PONY MODEL

#80. Pony to be shown on the line by a Junior. To be judged on presentation of the animal to the judge, neatness and appearance of the handler, and the overall condition of the animal. Conformation will not be a determining factor. Points not to count toward the division.

OUTREACH CHILDREN'S HUNTER PONY S/M 2', L 2'6

Sponsored by Bruce Kauffman, Denver

Open to all juniors on ponies. Small/Mediums to go first.

#82 Over Fences #83 \$100 Stake (\$50, 30, 10, 10) #84 Under Saddle

OUTREACH LOW HUNTER 2'9

Open to all on horses & ponies.

#40 Over Fences #41 Handy #42 Under Saddle

OUTREACH OPEN HUNTER 3'

Open to all on horses.

#45 Over Fences #46 \$100 Handy Stake (\$50 \$30 \$10 \$10) #47 Under Saddle

Platinum Sponsors

Anonymous Donor

Dr. & Mrs. Donald J. Rosato/St. Matthews Place

Grand Champion Sponsors

Pickering Valley Feed & Farm Store

Miracle CDJR of Elverson

Stony Lane Construction

Blue Ribbon Sponsors

Fenceworks Inc

Sensenig's Feed Mill Inc

Beaver Hill Farm

James A. Cochran, Inc.

Fancy Parsley Architecture

Stony Run Supply

Hare, Chase & Heckman

Show Sponsors & Donors

(listed alphabetically)

Mr. & Mrs. Edward Baird

Black Diamond Designs

Martin Blumenthal

Mr. & Mrs. Lee Calhoon

Cellarium Wine Cellars

Cross Road Tack Shop

Colonial Gardens

CR Cremations

Bill & Florence Delaney

deTails Horsehair Jewelry

Barbara Dunn IHO Sandy Dunn

MFH of KHC 1973-2023

Patty Engasser

Gigi Fitzgerald

Grass Management

Hallmark Equine Insurance

JR's Harness & Saddle Company

Bruce Kauffman

Kinetic

King Construction Co LLC

Kozie Clothes

Pamela Landis / Yellow Springs Farm

Robert E. Little, Inc

Ludwig's Grille & Oyster Bar

Lyons & Hohl Paving

John & Pamela Malkoski

Maxima Hair Design

Montesano Brothers Italian Market & Catering

Pelet Welding

Scott & Mimi Quillman

Jacquelyn Rhoads / ReMax

Rebekah Robinson

Sanatoga Water Conditioning

Shirk Shoeing

Siana Law Firm

Silver Lining Farm

Mr. & Mrs. Kenneth Silverwood

Jon & Gail Smith

Susan Smith & Don Cochran

Hayden Sudall

Timbertiques

Rider Back Numbers

Black Diamond Designs



SCHOOLING ROUND

\$25 per horse, per round

#103 . Open card/Open to all, to be run with the current fence height. You may pick your own course. One round permitted for horses/ponies competing in the 2' or 2'6" Hunter Derby. Up to three rounds permitted for horses/ponies NOT competing in a Hunter Derby.

OUTREACH FOX HUNTER 2'6.

As close to 1 pm as possible

Sponsored by Susan Smith & Don Cochran, Honeybrook

Champion prize donated by Rebekah Robinson, Chester Springs

Winner receives 2 cap fees courtesy of KHC.

The Best Turned Out Horse & Rider trophy IMO Nina Fox

Open to all horses & ponies that have hunted this past season. Need not be MFHA. Formal or Ratcatcher attire. Proper hunt appointments encouraged.

#106 Over Fences #107 \$250 Handy (\$125, 75, 25, 25) #108 Under Saddle

Fox Hunter Equitation
sponsored by
Barbara Dunn
Barb, Kiley & Hunter
Mueller
In Honor Of
Sandy Dunn MFH
of
Kimberton Hunt
1975 - 2023



In Memory Of
Nina Marta Fox
1950 - 2024

In loving memory of Nina Fox, her daughters and friends are proud to be perpetual sponsors of the "Best Turned Out Horse & Rider" trophy for the Fox Hunter Division. Award based on the judge's decision.

OUTREACH FOX HUNTER EQUITATION 2'6

\$20

Sponsored by Barbara Dunn IMO Sandy Dunn, MFH of Kimberton Hunt 1975 - 2023

#110 Must compete in the Fox Hunter Division to be eligible. Show off your best "heels down, sit back, thumbs up" through a course of hunt field challenges. Judged on hands, seat and the basic equitation skills Fox Hunters practice through the season. Fences not to exceed 2'6. Extra points awarded for trying your best.

OUTREACH HUNT TEAMS 2' & 2'6

\$20 per horse

Sponsored by the Dunn & Mueller Families, Chester Springs

#105 Open to all, to be run as an open card. Entries to ride over the posted course, following at a fair hunting pace. To halt & hold hard after the last fence. Please declare fence height in show office.

OUTREACH HUNTER DERBIES - Hunt n' Go Format

Open to juniors & amateur adults on horses & ponies. This format consists of two phases, jumped consecutively. Competitors will jump the first phase as a Classic Hunter round with a high option(s). Stay in, pick up their pace and pass through a set of markers to begin their Handy Hunter round, consisting of 5 - 8 fences with a high option(s); with pace, brilliance and a shorter track to be rewarded. Formal attire not required.



\$500 FENCEWORKS OUTREACH 2' HUNTER DERBY

\$45

#104

(\$150 \$110 \$65 \$40 \$30 \$25 \$20 \$15 \$15 \$10 \$10 \$10)



\$1000 BEAVER HILL FARM OUTREACH 2'6 HUNTER DERBY

\$90

#109 12 entries to fill, or it becomes a sweepstakes.

(\$300 \$220 \$130 \$80 \$60 \$50 \$40 \$30 \$30 \$20 \$20 \$20)

KINETIC: MOVEMENT REIMAGINED

Two decades of redefining the ride for Chester County Equestrians.

KINETICPTPA.COM

610-424-1100



*Want to Enhance your Movement Health Journey?
Check Out our Services.*

KINETIC TRAIN KINETIC+ KINETIC PT

HARE, CHASE & HECKMAN
INC.
SINCE 1867

Insurance Agents and Consultants
175 W. Lancaster Ave., 2nd Floor
Paoli, PA 19380

Established in 1867, Hare Chase and Heckman, Inc is an independent agency located in Paoli, Pa. Our Years of experience benefit our personal insurance and business clients.



Phone: 610-640-4400

www.harechaseandheckman.com



The JACKIE RHOADS Team

We love to help sellers & buyers with every type of home but our specialty is equestrian properties. We are relationship driven and committed to our clients. Lisa, Jackie, & Annelise can help you purchase and sell horse properties & estates in south eastern Pennsylvania, where we live, ride and work.



RE/MAX
RELIANCE

503 Harleysville Pike
Sounderton, PA
office: 215-723-4150



Lisa
610-574-9634



Jackie
215-896-0345



Annelise
610-698-1506



Rhoadstohome@outlook.com



thejackierhoadsteam.com

DEERE SEASON



Z320R Zero-Turn-Radius Mower

- 42" Accel Deep Deck
- 21 H.P. V-twin Engine K series
- 20" High Back Seat
- 3 Year 200 Hour Bumper to Bumper Warranty



1025R Sub Compact Utility Tractor

- 23.9 H.P. Diesel Engine
- 2 Range Automatic Transmission
- Available Factory Cab
- Available Quick-Tach Loader
- 72 Month 2000 Hour Powertrain Warranty



X350 Lawn Tractor

- 42" Accel Deep Deck
- 21 H.P. V-twin Engine K series
- Automatic Transmission
- 4 Year 300 Hour Bumper to Bumper Warranty

221 Boot Road
Downingtown, PA 19335
610-873-2001

2555 Pottstown Pike
Pottstown PA 19465
484-985-8021



JOHN DEERE

Little's

141 E. Main Street
Silverdale, PA 18962
215-257-5177

335 S. York Road
Hatboro, PA 19040
215-672-4100

Rt. 29 and Little Rd.
Zieglerville, PA 19402
610-287-9643

www.relittle.com



MON. – FRI., 6:3 AM TO 4PM
SAT., 7AM – 12PM
STONYRUNSUPPLY.COM

**FULL STOCK
OF MULCH:
SCHEDULE
DELIVERY
OR PICK UP**

**Masonry, Hardscaping,
Landscaping, and Fencing.**

We offer a wide range of Masonry, Hardscaping, Landscaping, and Fencing Products

Brick
Building Materials
Bulk Materials
Flagstone

Hardscape Materials
Landscape Supplies
Masonry Supplies
Natural Stone
Seasonal Materials

On-Site Displays
On-Site Fabrications
Treads & Sills
Veneers

Stony Run Supply is open to contractors & homeowners

ROADSIDE BANNER SPONSORS

CELLARIUM WINE CELLARS
BLACK DIAMOND DESIGNS
SANATOGA WATER CONDITIONING
SIANA LAW FIRM

FRIENDS OF KHC

DONNA MARRON / MARRON MAGNAWAVE
SUSIE ROBERTS & JACK WARNER
DOUGLAS LISK

RIBBON & AWARD SPONSORS

MARTIN BLUMENTHALL
JOHN & PAMELA MALKOSKI
MR. & MRS. KENNETH SILVERWOOD
REBEKAH ROBINSON
CROSS ROAD TACK SHOP
TIMBERTIQUES





EQUITATION

OUTREACH LEAD LINE *Will show as close to 10AM as possible* \$20 per class
Sponsored by Pamela Landis & Yellow Springs Farm, Chester Springs

Open to children 7 years and under. May be shown in English or Western tack. To be shown on the Derby Field. May not cross enter into other divisions.

#100 Walk. #101 Walk/Trot #102 Advanced - May be asked to trot, demonstrate a jumping position and/or answer simple questions.

OUTREACH BEGINNER RIDER 18" X-Rails \$25 per class

Open to juniors & amateur adults in their first year of showing.

#70 Walk/Trot #71 Walk, Trot, Canter #72 Over 8 X-rails

OUTREACH MINI-STIRRUP \$25 per class

Open to children who are not ready to canter. Riders may cross enter into other W/T classes.

#60 Walk #61 Walk, Trot Equitation #62 Walk, Trot Pleasure

OUTREACH SHORTEST STIRRUP EQUITATION 18" X-Rails \$25 per class

Sponsored by Mr. & Mrs. Lee Calhoon, Chester Springs

Open to children 8 years and under. Riders may not cross enter into any other class where they are required to canter.

#63 Walk #64 Walk, Trot #65 Over 4 X-Rails Cantering not required

OUTREACH SHORT STIRRUP EQUITATION 18" X-Rails \$25 per class

Open to children 12 years and under. Judged on hands, seat, general appearance and control of mount.

#66 Walk, Trot #67 Walk, Trot, Canter #68 Over 4 X-Rails #69 Over 8 X-Rails

OUTREACH OPEN EQUITATION 2'6

Sponsored by Gigi Fitzgerald, Avondale

Open to juniors & amateur adults. Judged on hands, seat & control of mount.

#36 Walk, Trot #37 Walk, Trot, Canter #38 Over Fences

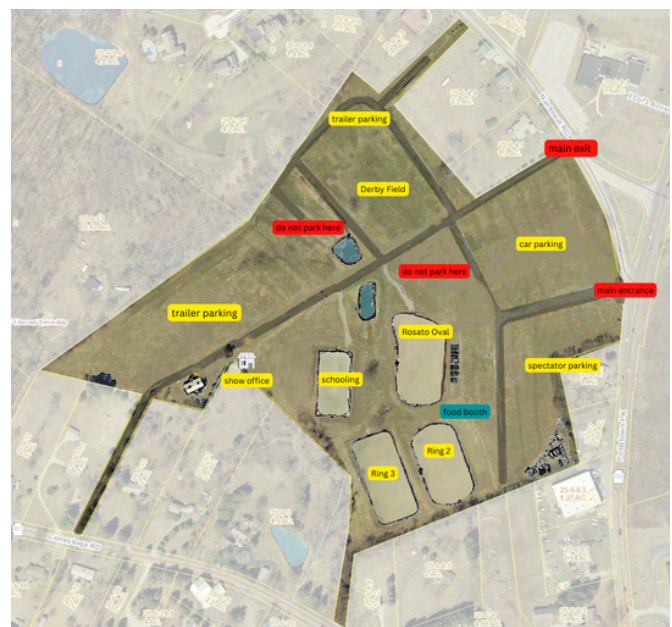

Ludwig's Corner Horse Show Grounds

www.kimbertonhunt.org
www.horseshowing.com

details

Horsehair Jewelry

Create a custom keepsake from your horse or pony's tail, or choose a stock item.

- bracelets for men & women
- earrings
- keychains
- necklaces

NEW!

- ornaments & suncatchers
- picture frames
- fly whisps

www.detailshorsehairjewelry.com



CR Cremations

Horse and Pet Cremations...A Caring Alternative

Charlie and Kay Rohrer
(717) 314-4756
Lela Rohrer Stech
(248) 495-5783

690 Strasburg Rd.
Paradise, PA 17562



Hayden Sudall

Photographer-Videographer

610-715-1145

hsudallbusiness@gmail.com

<https://linktr.ee/haydensudall>



Mulch, Soil, Stone
Landscaping
Garden Center
Seminars & Workshops
Florist - Everyday & Special Events
Indoor & Outdoor Plants
Annuals & Perennials
Trees & Shrubs
Fruit, Veggies, & Herbs
Gift Shop



click for
**SPRING
COUPONS**

745 Schuylkill Road
Phoenixville, PA
610-948-9755

Mon-Sat 9am to 5pm • Sun 9am to 5pm

**WE AGREE -
GOOD ENOUGH
WON'T GET
YOU THE WIN.**

From your trailer ladder to the
beams supporting the indoor arena,

PELET

WELDING & STEEL FABRICATORS

is one of the highest accredited steel fabricators in the area.

Family-owned and operated since 1954, our team can
fabricate your next project from design through delivery.

LET'S GET STARTED

610.384.5084

PeletWelding.com



SENSENIIG'S FEED MILL

115 South Railroad Ave.
New Holland, PA 17557
Phone: (717) 354-4756
1(800) 724-2002

www.sensenigfeed.com



*Offering a wide range
of quality feed, grain
& commodities for
livestock, equine,
small animal & wildlife.*

MONTESANO BROS

TRATTORIA *and* CATERING

**Italian Market • Dining Room • Bar/Taproom • Take Out
Special Event Catering • Corporate Catering**

Local and always fresh!

Quality is our focus, we pride ourselves in using only the freshest local meats and produce. Pairing fresh ingredients with Italian imported olive oils and vinegars is our specialty.

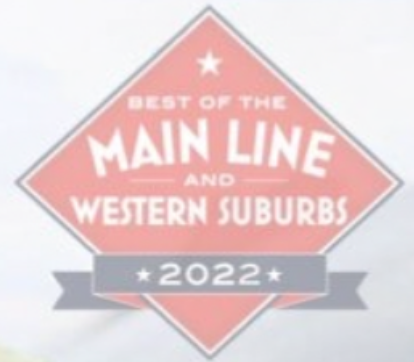

HOURS
TUESDAY-THURSDAY | 11AM-7PM
FRIDAY & SATURDAY | 11AM-8PM
SUNDAY | 9AM-3PM (BREAKFAST 9-11AM)
CLOSED MONDAY

55 Seaboldt Way
Chester Springs, PA 19425
610-458-8065



@montesanobrothers



@montesanobros

<https://themontesanobros.com/>





Thank You

The Kimberton Hunt Club would like to extend our heartfelt appreciation to an Anonymous Donor at our 80th annual show, who believes in the tradition of equestrian sport.

Many individuals, families & businesses contribute to the success of the show, and we could not do it without your support!

However, this specific individual allocates prize money each year, to provide the best awards for our competitors. This ensures a fabulous competition and carries on the tradition of our annual show.



RING SCHEDULE

OR indicates "Outreach"

The Rosato Oval – 8:00 AM start

Priority Ring

(Course walk only)

- #3 OR Itty Bitty Jumper .70m II.1
- #4 \$600 OR Itty Bitty Jumper Classic .70m II.2b
- #5 OR Preliminary Jumper .80m II.1
- #6 \$600 OR Preliminary Jumper Classic .80m II.2b
- #7 OR Low Ch/Ad Amateur Jumper .90m II.1
- #8 \$600 OR Low Ch/Ad Am. Jumper Classic .90m II.2b
- #9 \$1000 OR Open Gambler's Choice .95m (*Joker 1.10m*)
- #12 \$1000 OR Welcome Jumper Stake 1.15m II.1
- #13 \$7500 OR Kimberton Jumper Classic 1.25 II.2a/b

Ring 2 – 8 AM start

(Hacking only before the show)

- #1 Warm Up (*open card*)
- #20 OR Baby Green Hunter 2' O/F
- #21 OR Baby Green Hunter O/F
- #22 OR Baby Green Hunter U/S
- #24 OR Young Hunter Pony US
- #25 OR Young Hunter US
- #43 OR Jr/Am Handler
- #14 OR Training Hunter O/F 2'3
- #15 OR Training Hunter O/F
- #16 OR Training Hunter U/S
- #30 OR TB Hunter 2'3 - 2'6 O/F
- #31 OR TB Hunter O/F
- #32 OR TB Hunter US
- #33 OR Pleasure Horse WT
- #34 OR Pleasure Horse WTC
- #35 OR Pleasure Horse 2'6 O/F
- #90 OR Low Children's Htr Horse 2'6 O/F
- #91 OR \$100 Low Children's Hunter Horse Stake
- #92 OR Low Children's Htr Horse U/S
- #94 OR Low Adult Hunter 2'6 O/F
- #95 OR \$100 Low Adult Hunter Stake
- #96 OR Low Adult Hunter U/S
- #40 OR Low Hunter 2'9 O/F
- #41 OR Low Hunter Handy
- #42 OR Low Hunter U/S
- #45 OR Open Hunter 3' O/F
- #46 \$100 OR Open Hunter Handy Stake
- #47 OR Open Hunter U/S

Under Saddle classes will not be held up due to trainer conflict. The Committee also reserves the right to place a 2-minute clock on the gate in all rings.

Please be ready for your class.

Ring 3 – 8 AM start

(7 AM - 7:45 AM Schooling only for X-rails classes)

- #60 OR Mini-Stirrup W
- #61 OR Mini-Stirrup WT Equitation
- #62 OR Mini-Stirrup WT Pleasure
- #63 OR Shortest Stirrup EQ W
- #64 OR Shortest Stirrup EQ WT
- #65 OR Shortest Stirrup EQ 4 X-rails
- #66 OR Short Stirrup EQ WT
- #67 OR Short Stirrup EQ WTC
- #68 OR Short Stirrup EQ 4 X-rails
- #69 OR Short Stirrup EQ 8 X-rails
- #70 OR Beginner Rider WT
- #71 OR Beginner Rider WTC
- #72 OR Beginner Rider 8 X-rails
- #17 OR Beginner Hunter O/F X-Rails
- #18 OR Beginner Hunter O/F X-Rails
- #19 OR Beginner Hunter U/S
- #1 Warm Up (*open card*)
- #73 OR Pleasure Pony WT
- #74 OR Pleasure Pony WTC
- #75 OR Pleasure Pony O/F 2'
- #77 OR Low Children's Hunter Pony 2' O/F
- #78 \$100 OR Low Children's Hunter Pony Stake
- #79 OR Low Children's Hunter Pony U/S
- #26 OR Modified Hunter 2' O/F
- #27 OR Modified Hunter O/F
- #28 OR Modified Hunter U/S
- #80 OR Pony Model
- #82 OR Children's Hunter S/M, L Pony 2'/2'6 O/F
- #83 \$100 OR Children's Hunter Pony Stake
- #84 OR Children's Hunter Pony U/S
- #36 OR Open Equitation WT
- #37 OR Open Equitation WTC
- #38 OR Open Equitation 2'6 O/F

Derby Field – 9 AM start

- #103 Schooling Round (*open card, open to all*)
- #104 \$500 Fenceworks OR Jr/Am 2' Hunter Derby
- #100 OR Lead Line W (*as close to 10 AM*)
- #101 OR Lead Line W/T
- #102 OR Lead Line Advanced
- #105 OR Hunt Teams (*open card*)
- #106 OR Fox Hunter 2'6 O/F (*as close to 1 PM*)
- #107 \$250 OR Fox Hunter Handy
- #108 OR Fox Hunter U/S
- #110 OR Fox Hunter Equitation
- #109 \$1000 Beaver Hill Farm OR Jr/Am 2'6 Hunter Derby